

WHICH ONE DOES NOT BELONG?

Compare the location of the proposed BU bioterrorism BSL4 lab to the location of the three existing BSL4 labs:

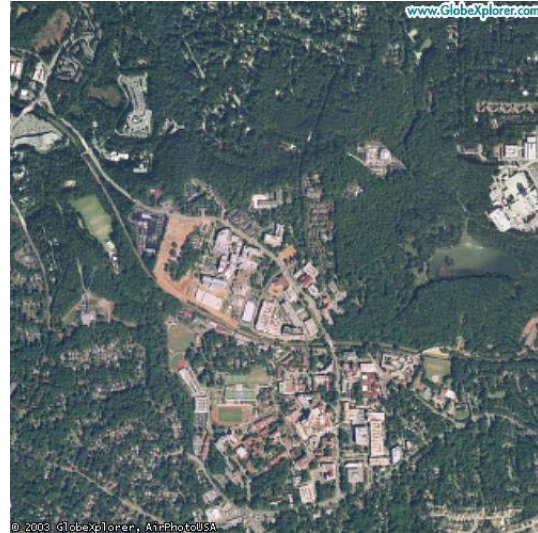

BU Bioterrorism Lab (proposed)
SouthEnd/Roxbury, Boston, MA



Centers for Disease Control
Atlanta, GA



Southwest Foundation for Biomedical
Research, San Antonio, TX

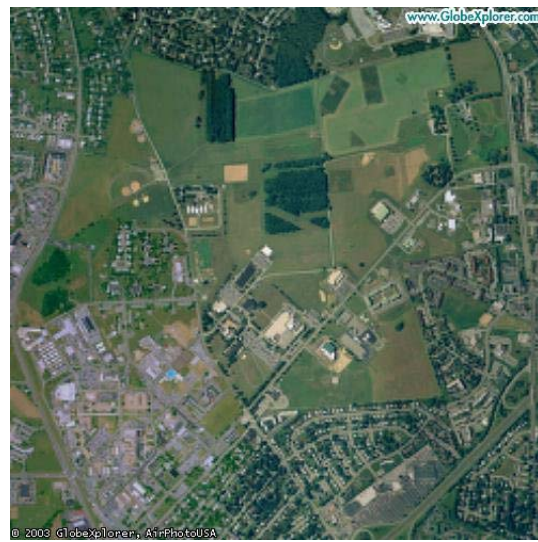

US Army Research Institute on Infectious
Diseases, Ft. Detrick, Frederick, MD

Why is BU claiming that other BSL4 labs are in densely populated urban neighborhoods?

People per square mile (per 2000 census data):

	<u>Local</u>	<u>County</u>
BU proposed lab:	16,721	11,788
Atlanta lab	3,478	2,484
San Antonio lab	2,592	1,117
Ft. Detrick lab	2,036	294

The county population per square mile for the other proposed new BSL4 labs is: Galveston, TX: 627; and Hamilton, MT: 15.

March 12, 2004
Prepared by ACE/Safety Net
For more information, visit www.ace-ej.org